

PROPERTY MAP EXHIBIT "A"

PARCEL NO.	GRANTOR	GRANTEE	TYPE OF INTEREST	LAND RECORDS OF CLERK & RECORDER, LAKE COUNTY, MONTANA	C.O.S.	SCHT # RECORDS	FAA PROJECT NO.	NOTES
PARCEL 1	EMMA MARION JOHNSON	CITY OF POLSON	WARRANTY DEED	19.6 2/21/66 174408			FAA.P. 9-24-076-01	REF. MAP EXHIBIT "A" 12/24/65
PARCEL 2	THOMAS C. BROWNE	CITY OF POLSON	WARRANTY DEED	10.35 2/21/66 174409			FAA.P. 9-24-076-01	REF. MAP EXHIBIT "A" 12/24/65
PARCEL 3	J.F. WEALEAF & OLIVE WEALEAF	CITY OF POLSON	DED. RECORD	20 (EST) 7/17/36 NA	502.503		N 1/2, NW 1/4, SE 1/4, S 1/2, NW 1/4, SE 1/4	SOUTH RUNWAY PROTECTION ZONE
TRACT 1	KATHLEEN ANNE HEGLIE - FEMO	CITY OF POLSON & COUNTY OF LAKE	WARRANTY DEED	1.30 3/3/99 397450-397452	5394		ALP. 3-30-0061-02/03	
TRACT 2	CONFEDERATED SALISH & KOOTENAI TRIBES	CITY OF POLSON	40-YEAR TERM EASEMENT	10.36 07/10/15 542305	45297		ALP. 3-30-0061-08-15	SOUTH 1/3 OF AIRPORT PROPERTY - SEE NARRATIVE
TRACT 3A	CONFEDERATED SALISH & KOOTENAI TRIBES	CITY OF POLSON	40-YEAR TERM EASEMENT	10.36 07/10/15 542305	45297		ALP. 3-30-0061-08-15	ARSPAGE OVER FLATHEAD RIVER - SEE NARRATIVE
TRACT 4A	CONFEDERATED SALISH & KOOTENAI TRIBES	CITY OF POLSON	40-YEAR TERM EASEMENT	2.345 07/10/15 542305	45297		ALP. 3-30-0061-08-15	ARSPAGE OVER FLATHEAD LAKE - SEE NARRATIVE
TRACT 4B	CONFEDERATED SALISH & KOOTENAI TRIBES	CITY OF POLSON	40-YEAR TERM EASEMENT	0.214 07/10/15 542305	45297		ALP. 3-30-0061-08-15	ARSPAGE OVER FLATHEAD LAKE - SEE NARRATIVE
TRACT 4C	CONFEDERATED SALISH & KOOTENAI TRIBES	CITY OF POLSON	40-YEAR TERM EASEMENT	1.124 07/10/15 542305	45297		ALP. 3-30-0061-08-15	ARSPAGE OVER FLATHEAD LAKE - SEE NARRATIVE
TRACT 4	MONTANA DEPARTMENT OF TRANSPORTATION	CITY OF POLSON & COUNTY OF LAKE	AVIATION EASEMENT	1.4631 1/27/99 396495			ALP. 3-30-0061-02/03	ARSPAGE OVER HIGHWAY 93
PARCEL 5	FRONA R. BOLLAN	CITY OF POLSON & COUNTY OF LAKE	CLLAR-ZONE EASEMENT	2 (EST) 8/17/67 180930			ALP. 3-30-0061-02/03	RECORDED AS PARCEL NO.1 IN 1967 EASEMENT
PARCEL 5A	FRONA R. BOLLAN	CITY OF POLSON & COUNTY OF LAKE	AVIATION EASEMENT	0.0809 3/09/99 397453			ALP. 3-30-0061-02/03	ACCOMMODATES 25' RUNWAY SHIFT
PARCEL 5B	LEE G. SNIDER	CITY OF POLSON & COUNTY OF LAKE	AVIATION EASEMENT	0.0126 2/12/99 396956			ALP. 3-30-0061-02/03	ACCOMMODATES 25' RUNWAY SHIFT
PARCEL 5C	RONALD W. SHRIDER	CITY OF POLSON & COUNTY OF LAKE	AVIATION EASEMENT	0.0296 2/09/99 396809			ALP. 3-30-0061-02/03	ACCOMMODATES 25' RUNWAY SHIFT
PARCEL 6	HEGLIE RESIDUARY TRUST (JOHN C HEGLIE SR)	CITY OF POLSON & COUNTY OF LAKE	AVIATION EASEMENT	4.55				FUTURE ACQUISITION-HANGAR EXPANSION
TRACT 7	HEGLIE RESIDUARY TRUST (JOHN C HEGLIE SR)	CITY OF POLSON & COUNTY OF LAKE	AVIATION EASEMENT	13.18				FUTURE ACQUISITION-AMGATION EASEMENT
TRACT 1A				1.38				FUTURE ACQUISITION-AMGATION EASEMENT
TRACT 4A				1.20				FUTURE ACQUISITION-AMGATION EASEMENT
PARCEL 4A				0.13				FUTURE ACQUISITION-AMGATION EASEMENT
PARCEL 5E				0.21				FUTURE ACQUISITION-AMGATION EASEMENT
PARCEL 5F				0.30				FUTURE ACQUISITION-AMGATION EASEMENT
PARCEL 5G				0.19				FUTURE ACQUISITION-AMGATION EASEMENT
PARCEL 5H				0.09				FUTURE ACQUISITION-AMGATION EASEMENT
PARCEL 5I				0.69				FUTURE ACQUISITION-AMGATION EASEMENT
PARCEL 5J				0.11				FUTURE ACQUISITION-AMGATION EASEMENT

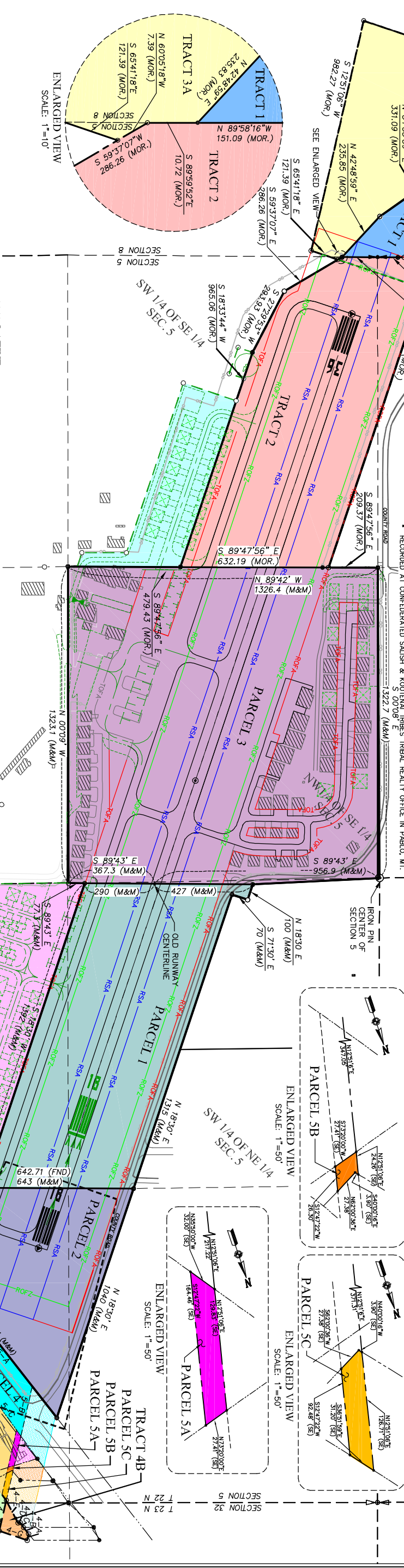

ITEM	EXISTING	FUTURE
SURVEY SECTION-LINE	---	---
QUARTER SECTION-LINE	---	---
SECTION-LINE	---	---
PROPERTY BOUNDARY	---	---
BUILDING RESTRICTION LINE	---	---
RUNWAY CENTERLINE	---	---
OBJECT FREE AREA	---	---
OBSTACLE FREE ZONE	---	---
RUNWAY SAFETY AREA	---	---
RUNWAY PROTECTION ZONE	---	---
DITCH / DRAINAGE	---	---
FENCE	---	---
BUILDINGS	---	---
BITUMINOUS SURFACE	---	---
BEACON	---	---
G.P.S. MONUMENT	---	---
G.P.S. REFERENCE MONUMENT	---	---
THRESHOLD LIGHTS	---	---
AIRPORT REFERENCE POINT	---	---

**NARRATIVE**

1. BEARINGS AND DIMENSIONS WITH THE NOTATION (MOR.) WERE TRANSPORTED FROM A CERTIFICATE OF SURVEY PREPARED BY GREGORY B. MORENGO (LICENSE #9012) IN JANUARY 1998. REF. C.O.S. 5394 AND CSKT FILE NO. 20329921.

2. BEARINGS AND DIMENSIONS FOR PARCELS 1, 2, & 3 WITH THE NOTATION (M&M) WERE TRANSPORTED FROM AN EXHIBIT "A" PROPERTY MAP PREPARED BY JOHNSON-MAIERLE, INC. DATED DECEMBER 24, 1965. REFERENCE F.A.A.P. 9-24-076-01.

3. BEARINGS AND DIMENSIONS FOR PARCELS 4, 5A, 5B, AND 5C WERE TRANSPORTED FROM AVIATION EASEMENT EXHIBITS FILED IN FEBRUARY AND MARCH 1999. BASIS OF BEARING FROM WARENGO C.O.S.

4. ON MAY 5, 1997 THE CONFEDERATED SALISH AND KOOTENAI TRIBES (CSKT) ENTERED INTO BUSINESS LEASE NO. 5-97002-07-06 WITH THE CITY OF POLSON FOR FLATHEAD TRACT NO. 17035. THE LEASE AGREEMENT WAS BASED ON AGRICULTURE FOR TRACT 2, 3, AND 4 DETERMINED BY GREGORY B. MORENGO (LICENSE #9012).

5. AN ENGINEERING INVESTIGATION IN THE FALL OF 1997 ESTABLISHED THAT THE MAY 5, 1997 CSKT BUSINESS LEASE DID NOT PROVIDE ADEQUATE AIRSPACE AND LAND AREA TO MEET FAA DIMENSIONAL STANDARDS.

6. ON DECEMBER 30, 1997, 1998 THE CSKT BUSINESS LEASE WAS MODIFIED TO ACCOMMODATE AN ADDITIONAL 25 FEET ALONG THE WEST LEASE BOUNDARY AND A WIDENING OF TRACT 2 TO ACCOMMODATE A PARALLEL TAXIWAY. THE CERTIFICATE OF SURVEY PREPARED BY GREGORY B. MORENGO WAS REVISED TO SHOW CORRECTED AREAS, BEARINGS, AND DIMENSIONS (REF. C.O.S. 5394 AND CSKT FILE NO. 20329921).

7. MORENGO'S SURVEY IS ON FILE AT THE CSKT TRIBAL HEADQUARTERS IN PABLO, MT. MORENGO'S CERTIFICATE OF SURVEY COVERED TRACT 1, WHICH IS PART OF THE BUSINESS LEASE. TRACT NO. 1 WAS PURCHASED BY THE CITY OF POLSON.

8. ON JULY 1, 2015, THE CONFEDERATED SALISH AND KOOTENAI TRIBES (CSKT) ENTERED INTO A 40-YEAR TERM EASEMENT WITH THE CITY OF POLSON RECORDED WITH THE CSKT AS DOCUMENT 203-45297 AND LAKE COUNTY AS 542305. THE EASEMENT WAS BASED ON AGRICULTURE FOR TRACT 2 DETERMINED BY GREGORY B. MORENGO (LICENSE #9012) AND TRACTS 3A, 4A, 4B AND 4C DETERMINED BY DARREL E. MASNUSON (LICENSE #77191P.L.S.).

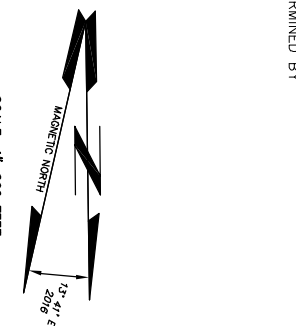

LEG	BEARING	DIST.
1-A	N123°10'42"E	28.60'
1-B	N39°00'53"W	34.76'
1-C	N33°03'54"W	24.97'
1-D	S78°53'14"W	9.63'
1-E	N42°24'36"W	108.76'
1-F	S17°51'06"W	134.07'
1-G	S71°28'16"E	125.00'
1-H	N36°51'39"W	79.03'
1-I	N42°32'34"W	63.02'
1-J	N51°21'50"W	198.12'
1-K	N41°48'56"W	75.45'
1-L	N24°44'42"E	42.67'
1-M	S24°16'26"W	345.73'
1-N	S71°28'16"E	450.00'
1-O	N33°36'55"W	99.41'
1-P	N12°38'25"W	31.19'
1-Q	N46°26'23"W	22.73'
1-R	S24°16'22"W	443.45'
1-S	S71°28'16"E	125.01'
1-T	N38°03'10"W	356.99'
1-U	N12°51'06"E	217.22'
1-V	S35°50'00"E	230.36'
1-W	S41°50'48"E	180.20'
1-X	S24°16'22"W	193.75'

**POLSON AIRPORT**  
LAKE COUNTY JOINT AIRPORT BOARD  
POLSON, MONTANA

**PROPERTY MAP EXHIBIT "A"**

SHEET NO. **9**

FILE NO.: 0061-09  
DRAWN BY: JMW

CHK'D BY: JMW

PROJECT NO.: 0081-005  
DATE: 09/18/2016